

# Missionary To ZAMBIA

Children's Ministry and Agape Farm

**Diane Gorham**

PO Box 17330

Saint Paul, MN 55117

Email: [cmf1991@yahoo.com](mailto:cmf1991@yahoo.com)

Phone: 651.361.0564

22 July 2021

Greetings in the precious name of Jesus.

My most recent trip to Zambia and Children's Ministries and Agape Farm (CMAF) was March 10, to June 7, 2021. The 3 months were jam packed with lots happening. Your prayer support was greatly sensed and much appreciated!

In short, some major activities included:

- 1) Rewrites of the Trust Deed and the Amended Trust Deed along with updates for the Trustees. Current Trustees include: Apostle Dr. Kautemba Phiri, Dr. Antoinette Phiri, Martha Port and myself. These legal documents were completed pro bono by Elijah Banda, founder of ECB House law firm.
- 2) Dedication of the new chapel at CMAF. 500 villagers and dignitaries came out to celebrate the occasion. God's presence and peace were so wonderful.
- 3) Solar cooking & solar lighting workshops for a dozen individuals representing surrounding villages.
- 4) Assistance for Pastor Patrick Banda with planning for CMAF development including housing for teachers and CMAF staff, crops, fencing, etc.
- 5) Purchase of used truck for CMAF use. What a blessing!

Below: *New Chapel*

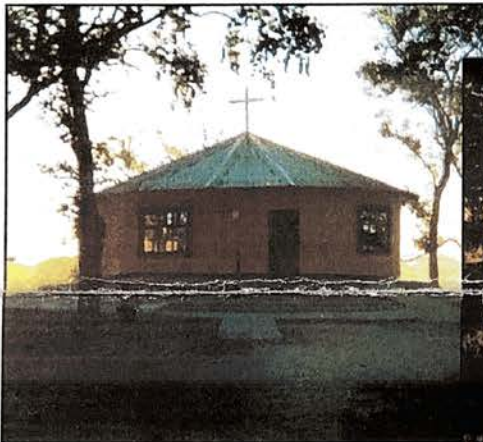

Right: *Some of the Guests* leaving the chapel following the dedication



Left: *Sunrise over new chapel*

Your continued prayer and financial support will be instrumental in the following needs:

- 1) Fences for the farm. Occasionally neighboring animals come to "dine" at CMAF. (CMAF has signs posted for damages incurred by neighboring animals. Fencing will help.)
- 2) Collection of seeds from current crops for distribution in neighboring villages.
- 3) A market established for neighboring villages so people will not have to travel so far to another market.
- 4) Nursery expanded for plants, trees and reforestation.
- 5) Fish farming re-established.
- 6) Housing for CMAF staff and teachers and a dining facility for students.

God's Love,



Thank you for your support in the past and in the future - prayer, volunteers, donation of goods, and finances.



Right:  
**Staff Members of CMAF**  
 Teachers  
 School Principal  
 (Some of the education salaries  
 are funded by the government)  
 Guards  
 Maintenance Personnel  
 Cooks  
 Director



Below:  
**Lunch preparation**  
 by CMAF for 300 Students

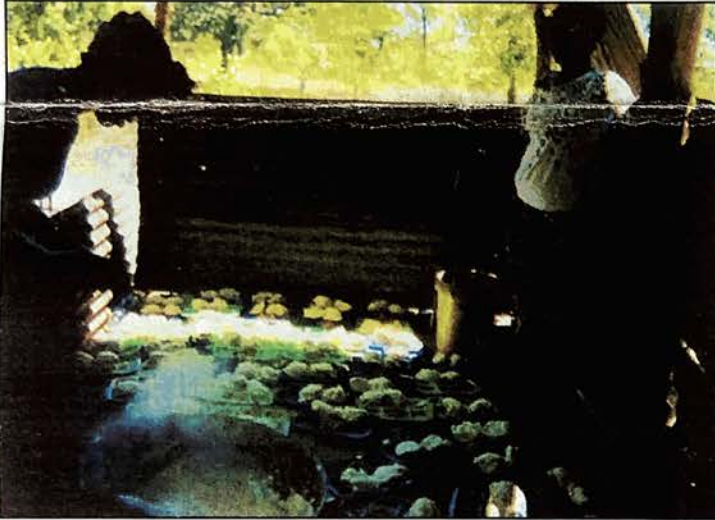

Above: **New to CMAF** - Used truck for farm work and transport of goods.

Below center, below right: **Invaders** - Unfortunately - neighboring cows and goats occasionally enjoy dining on CMAF crops.

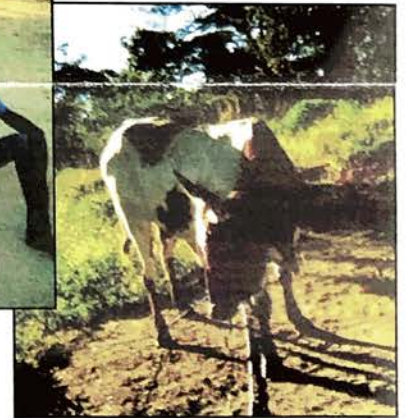
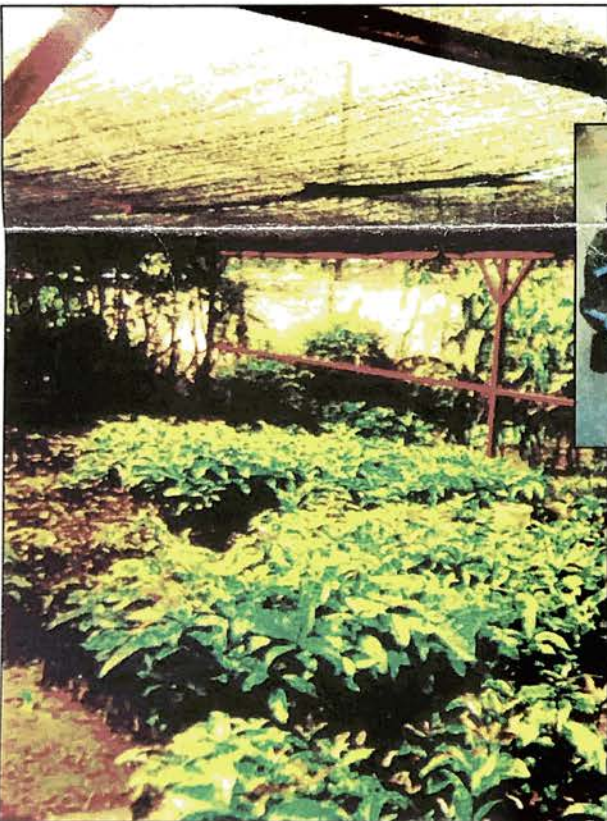

Left:  
**Nursery** for young plants. Avocado trees ready to be planted.

Send Donations To:  
 Global Horizons Inc.  
 P.O. Box 64059  
 Eagan, MN 55164-0059  
 Be sure to specify "D Gorham"



## Our God is a Master Creator...

Agape Farm is a land bursting with life & opportunity in the heart of Zambia. It is a destination for hundreds of children (and many adults too) who daily come from surrounding areas to receive education, training, work opportunities as well as physical and spiritual nourishment.

We are believing God for an even greater impact! By His grace, several more structures will be added to the land, providing Pastor Banda, Diane and their team the tools needed to continue serving the community well.

As you can see from the images below, material preparations have already begun for the next building phase. These strong men are diligently working to stack bricks by hand. At the time of this writing, over 2,000 bricks have been readied. We trust God to provide the funds for the following:

- House for Pastor Banda & Family – 3,500 Bricks - **\$3500**
- Cafeteria for feeding program - **\$1100**
- House for Caretaker – 2,000 Bricks - **\$800**
- Bathrooms x2 (Girls' and Boys') - **\$900/ea**
- Teachers' House (4 Rooms) – 5,000 Bricks - **\$2100**

Will you prayerfully consider partnering with us in God's work at Agape Farm?

May God richly bless you!

Children's Ministry & Agape Farm Board Members

Diane Gorham, Mike & Martha Port, Mark & Gayle Stage, Rose Hexum & Mary Stage

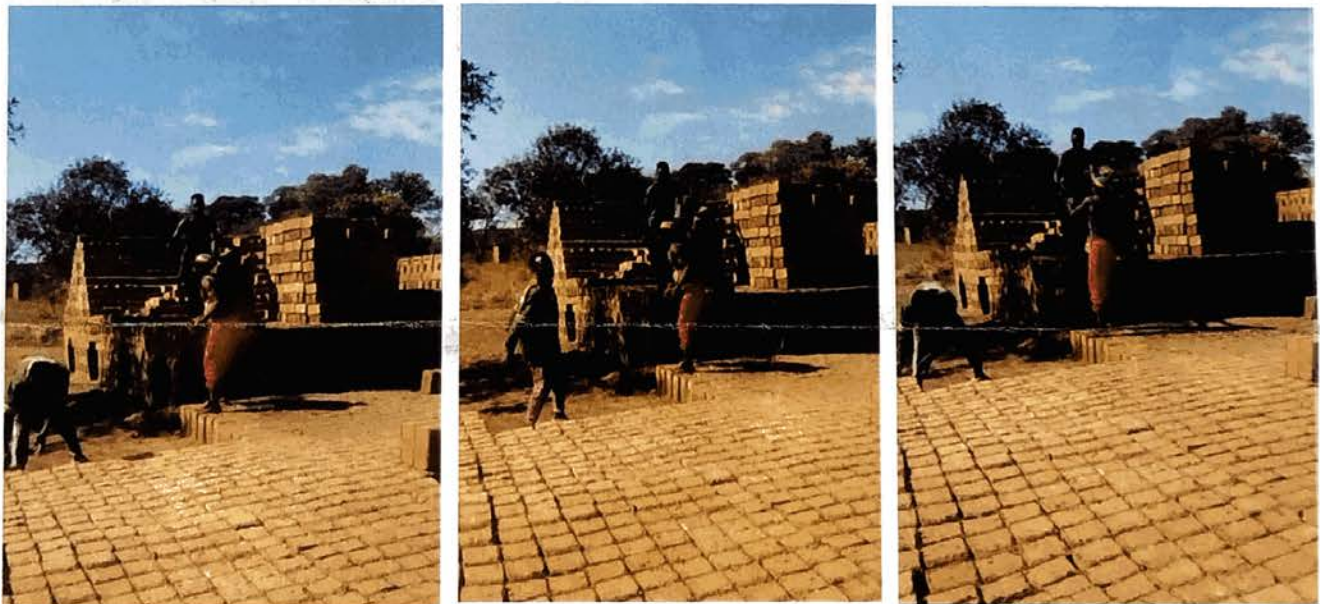

*"Let all who take refuge in you be glad; let them ever sing for joy. Spread your protection over them, that those who love your name may rejoice in you." Psalm 5:11*